

2023



**KAFP**  
**ANNUAL**  
**MEETING**  
**PROGRAM**

Holiday Inn  
University Plaza  
Bowling Green, KY

## **GREETINGS EVERYONE!**

Welcome to the 2023 KAFP Annual Meeting! We are so excited to have you with us for another fantastic meeting. Hopefully you have all had a great year out in practice and we are looking forward to catching up with you – the KAFP thrives on the ideas and energy of our members.

We have a great meeting put together for you including: a KSA focusing on the care of the elderly population, PI Training Session to investigate diabetes care in your practice, DOT Training, lectures on obesity, geriatric falls, and cognitive assessment. We've included the resident and medical student workshop – last year it was a big hit and generated great discussion. After each annual meeting we review your comments carefully so please make sure to leave evaluations and suggestions for us. As the result of such suggestions, we've scheduled a Town Hall session for you which will facilitate information regarding KAFP functions, discussion, and any questions you may have.

I have truly enjoyed being your KAFP President this year. I've learned so much and look forward to sharing ideas during our time together over these next couple of days. I invite you to sit with your colleagues, hear their stories, learn from each other. This meeting is so much more than a learning opportunity – it is time to take a pause in your busy practice lives and refresh your minds. We are so lucky to have a community that allows us these opportunities. With this I invite you to sit back, pause, learn, and visit with your colleagues. The KAFP is yours – we are so thrilled you are here!

Blessings,

Monica K Sullivan MD, FAFAP – Your 2022-2023 KAFP President

**PROGRAM GOALS:** Those attending this program will receive current information on a diversity of medical subjects pertinent to patient care in daily practice. Subject material was chosen based on assessment needs, future trends, and relevance to quality patient care. At the conclusion, attendees will have a working and an applicable understanding of these topics and will be provided a program syllabus posted on the [www.kafp.org](http://www.kafp.org), click on Events/CME, click on 2023 KAFP Annual Meeting. website for future reference. This meeting is an opportunity for physicians, physician assistants, nurse practitioners, faculty, residents, students and other health care professionals to interact academically, professionally and socially.

**This Live Activity, KAFP 72<sup>nd</sup> Annual Meeting, with beginning date of September 15-16, 2023, has been reviewed and is acceptable for the following CME Prescribed Credits by the American Academy of Family Physicians. Physicians should claim only the credit commensurate with the extent of their participation in the activity:**

**AAFP** This Live activity, has been reviewed and is acceptable for up to **19.75 Prescribed credit(s)** by the American Academy of Family Physicians. Physicians should claim only the credit commensurate with the extent of their participation in the activity.

**AMA** AAFP Prescribed credit is accepted by the American Medical Association as equivalent to AMA PRA Category 1 Credit™ toward the AMA Physician's Recognition Award. When applying for the AMA PRA, Prescribed credit earned must be reported as Prescribed credit, not as Category 1.

**AAFP Prescribed credit is accepted by the following organizations. Please contact your organization directly about how you should report the credit you have earned.**

- American Osteopathic Association (AOA) Category 2 Credit
- American Academy of Physician Assistants (AAPA)
- National Commission on Certification of Physician Assistants (NCCPA)
- American Nurses Credentialing Center (ANCC)
- American Academy of Nurse Practitioners Certification Board (AANPCB)
- American Association of Medical Assistants (AAMA)
- American Board of Family Medicine (ABFM)
- American Board of Emergency Medicine (ABEM)
- American Board of Preventative Medicine (ABPM)
- American Board of Urology (ABU)

MCI or Alzheimer's Disease a Concern for Your Patients?  
**NOW THERE'S HOPE**

**76%**

OF PATIENTS ON THE  
**RestoreU METHOD**  
HAD THEIR MEMORY  
**IMPROVE OR HOLD STEADY\***

\* Keine, D; Walker, J; Kennedy, B; Sabbagh, M. "Development, application, and results from a precision-medicine platform that personalizes multi-modal treatment plans for mild Alzheimer's disease and at-risk individuals." Current Aging Science, 2018

**RestoreU's Evidence-Based Treatment Utilizes a 3-Stage Process**

**1**



**Testing**

The process begins with a cognitive screening, collection of PHI, and completed blood draw.

**2**

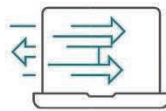

**Analysis**

uMETHOD's AI analyzes the PHI and blood results, prioritizes the patient's risk factors, and generates a comprehensive care plan.

**3**



**Delivery**

uMETHOD electronically delivers each RestoreU care plan to the doctor for review with their patient.

**ASK US ABOUT RestoreU FOR BRAIN HEALTH**



For more information scan here.  
Visit **RestoreU.com**

**RESTOREU**  
by uMETHOD

## **CME REPORTING FORM:**

Please complete, sign and return the white copy of the CME Reporting Form and keep the yellow copy for your records. You may go to the KAFP website at [www.kafp.org](http://www.kafp.org), click on Events/CME, click on 2023 KAFP Annual Meeting to complete an online form. This is your certificate for attending this meeting. KAFP will report your credits to AAFP. Other organizations will be your responsibility. If you have any questions, please contact Janice Hechesky at 1-888-287-9339 or [janice.hechesky@kafp.org](mailto:janice.hechesky@kafp.org).

**SIGN-IN:** All registrants must sign-in to Lectures & KSA Study Group. A sign-in sheet will be placed at the entrance of the lecture hall.

**CONSIDERATION OF OTHERS:** All pagers/beepers/phones be placed in vibrate/silent mode.

**CHARGING STATION IN LECTURE HALL:** Charging outlets will be available throughout lecture hall.

# The Kentucky Academy of Family Physicians 72<sup>nd</sup> Annual Meeting FACULTY & MODERATORS



**KAFP President,  
Program Chair  
And KSA Facilitator**

**Monica Sullivan, MD**  
The Christ Hospital  
Primary Care  
Fort Mitchell, KY



**Philip Galapon, MD, FAAFP**  
WVAFP – AAFP Alt-Delegate  
Living Waters Medical Ctr.  
Man, WV



**Ashley Webb**  
ABFM Director of Outreach  
American Board of Family  
Medicine  
Lexington, KY



**Luz Fernandez, MD**  
Associate Professor  
Dept. of Family and Geriatric Medicine  
Program Director, Family Medicine  
Residency, Univ. of Louisville SOM  
Medical Director: ULP Family  
Medicine-MECH



**Asha Sharma, MD, FAAFP**  
Family Medicine  
The Christ Hospital Physicians  
Primary Care  
Fort Mitchell, KY



**John Walker, MD, MBA**  
Medical Director  
Audubon Area Community Care Center.  
Owensboro, KY



**Abraham Chyung, MD-PhD**  
Neurology and Internal Medicine  
Scripps Memorial Hospital  
Scripps Clinic  
La Jolla, CA

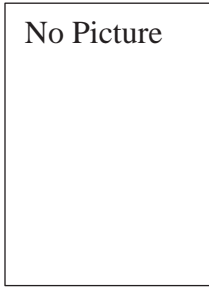

**Hoda Ahwazi, MD-PGY3**  
Baptist Health FMRP  
Madisonville, KY



**Amelia Mimms-M3**  
University of Louisville SOM  
Louisville, KY



**Corey Morris, MD-PGY2**  
Lake Cumberland FMRP  
Somerset, KY



**Maria Palacios, MD-PGY3**  
Baptist Health FMRP  
Madisonville, KY



**Alicia Powers, MD-PGY3**  
Glasgow FMRP  
Glasgow, KY



**Rukmini Yakkanti, DO, PGY-3**  
Lake Cumberland FMRP  
Somerset, KY

## FACULTY DISCLOSURES

The Kentucky Academy of Family Physicians has a Conflict-of-Interest Policy that requires course faculty to disclose whether or not they have financial interest or affiliations with organizations with a direct or substantial interest in subject matter of their presentations. The following information was received from the course speakers for Physician Contract-the Kentucky Academy of Family Physicians 72<sup>nd</sup> Annual Meeting at the Holiday Inn-University Plaza, Bowling Green, KY. It is not the assumption that any listed financial interests or affiliations will have an adverse impact on the speaker’s presentation; they are noted here to fully inform course participants.

The following speakers have disclosed that neither they, nor any immediate family member, have a significant financial interest in or affiliation with a commercial supporter of the educational activity and/or with the manufacturer(s) of commercial products and/or providers of any commercial services in this educational activity: **Ashley Webb; Monica Sullivan, MD, FAAFP; Asha Sharma, MD, FAAFP; Philip Galapon, MD, FAAFP; Luz Fernandez, MD; John Walker, MD, MBA; Abraham Chyung, MD, PhD; All Moderators**

The following speaker has disclosed that their presentation will include a discussion of off-label use of commercial products or unapproved investigational use: **Luz Fernandez, MD**

The following speakers have disclosed that their presentation will include patient care recommendations: **Monica Sullivan, MD, FAAFP; Abraham Chyung, MD, PhD; John Walker, MD, MBA**

The following speaker has not disclosed at the time of printing of this program:

**None**

# ENJOY **BEEF** as part of your **HEART-HEALTHY DIET**

## SCIENCE SUPPORTS IT!

There are over 20 scientific studies that support the role of lean beef in a heart-healthy diet and lifestyle. For example, the Beef in an Optimal Lean Diet study demonstrated that subjects who ate 4-5.4 ounces of lean beef and followed a DASH-style dietary pattern rich in vegetables, fruits, whole grains, and low-fat dairy were able to maintain normal cholesterol levels. Another clinical trial found that following Mediterranean-style, healthy dietary pattern incorporating lean beef can reduce heart disease risk factors, including total and LDL cholesterol, and blood pressure.

## NUTRIENTS YOU NEED.

Besides being known as a protein powerhouse, lean beef provides 9 essential nutrients, including iron, zinc, and B vitamins, 5 which support good health in many ways, from brain function and immune system support to energy metabolism and bone health.

## BEEF KNOWS HOW TO TAKE A “COMPLEMENT”

Beef is a flavorful, satisfying complement to other foods that make up a heart-healthy diet that includes fruits, vegetables, low fat dairy, and whole grains. Check out our American Heart Association® certified recipes for other delicious and creative ways to combine lean beef varieties with other heart-healthy foods.



SCAN HERE FOR ACCESS  
TO RESOURCES FOR  
HEALTH PROFESSIONALS

KENTUCKY  
**BEEF**  
COUNCIL

# 2023 KAFP ANNUAL MEETING AGENDA

Thursday, September 14, 2023

6:30pm-10:00pm

BOARD DIRECTORS & COMMITTEE CHAIRS  
RECEPTION & DINNER MEETING

Meeting Room 1&2

Friday, September 15, 2023

7:30am-8:30am

8:30am-8:45am

*REGISTRATION/BREAKFAST/EXHIBIT VISITS*

Welcome, Announcements and Lectures

Monica Sullivan, MD, FAAFP, KAFP President

Meeting Room 1&2

OPTION #1-Meeting Room 1&2	OPTION #2-Salon C
<p>8:45am-9:45am <b>1.0 CME</b>  <b>ABFM Update</b>                      Speaker: Ashley Webb                      ABFM Director of Outreach, Lexington, KY</p>	<p>8:30am-12:45pm <b>4.0 CME</b>                      DOTME Workshop                      Trainer: Philip Galapon, MD, FAAFP                      Man, WV</p>
<p>9:45am-12:45pm <b>8.0 CME</b>                      KSA Workshop – Care of Elderly                      Trainer: Monica Sullivan, MD, FAAFP,                      Fort Mitchell, KY</p>	

10:45am – 11:15am

*BREAK/EXHIBIT VISITS*

12:45pm- 1:45pm

*LUNCH/EXHIBIT VISITS*

1:45pm-4:00pm

DIABETES ABFM Performance Improvement Workshop:

Diabetes **2.75 CME**

Trainer: Asha Sharma, MD, FAAFP

Fort Mitchell, KY

Meeting Room 1&2

3:00pm-3:30pm

*BREAK/EXHIBIT VISITATION*

4:00pm-5:30pm

RECEPTION before The KAFP Farm Party

Front Foyer of Conference Ctr.

Departure to Farm starting at 5:00pm

You can drive or take the shuttle.

5:30pm-9:30pm

The KAFP Farm Party

# Doctors Agree: ABFM's National Journal Club is Helpful for Improving Practice

The National Journal Club, ABFM's newest self-assessment activity, helps you stay current with medical literature while earning certification credit and CME points at the same time.

Board-certified physicians and residents have unlimited access to relevant peer-reviewed articles via ABFM's National Journal Club. This free online resource is available in your MyABFM Portfolio. Successfully complete 10 article assessments to fulfill the ABFM Knowledge Self-Assessment stage requirement.

Nearly 100 peer-reviewed medical articles are currently available, and the collection is updated twice each year. Log into your MyABFM Portfolio to download the latest articles and start earning certification credit and CME today!



*Physicians report the NJC is user friendly, highly relevant, and likely to improve their practice.*



**ABFM**  
**NATIONAL**  
**JOURNAL CLUB**

Visit [portfolio.theabfm.org](http://portfolio.theabfm.org) to view our current collection of NJC articles, or learn more at [www.theabfm.org](http://www.theabfm.org).

American Board of Family Medicine | 1648 McGrathiana Parkway, Suite 550 | Lexington, KY 40511  
Phone: 877-223-7437 | Fax: 859-335-7516 | Email: [help@theabfm.org](mailto:help@theabfm.org)



Saturday, September 16, 2023 – ALL CME in Meeting Room 1&2

7:30am to 8:30am	KAFP Town Hall/Advocacy Update <b>1.0 CME</b> Bring your Breakfast into Lecture Hall for a Q&A on AAFP/KAFP Updates Presented by the KAFP's President/Chair/AAFP Delegates
8:30am to 9:30am	Obesity-Optimize Patient Outcomes <b>1.0 CME</b> Speaker: Luz Fernandez, MD University of Louisville Faculty Louisville, KY
9:30am to 10:30am	Falls in the Geriatric Population <b>1.0 CME</b> Speaker: John Walker, MD, MBA Louisville, KY
10:30am to 10:45am	<b>BREAK</b>
10:45am to 11:45am	Integrating Cognitive Assessment into the Primary Care Workflow to Facilitate the Timely Detection and Diagnosis of Mild Cognitive Impairment and Mild Dementia Due to Alzheimer's Disease <b>1.0 CME</b> Speaker: Abraham Chyung, MD, PhD San Diego, CA
12:00pm to 2:30pm	<b>LUNCH &amp; ALL MEMBER MEETING/INSTALLATION OF OFFICERS</b> <b>Ballroom A</b>
2:30pm	Meeting Adjourn

Saturday, September 16, 2023 – 8:00am-9:30am – Salon C

**Residents & Medical Students Workshop**

Finishing Medical School and finishing Residency are huge accomplishments but also times of change and preparation is needed. We have created a workshop for you to help you prepare and navigate all of this as well as an opportunity to get all your questions answered. You will be well prepared and ready to start your next adventure!

For the **MEDICAL STUDENTS**: ERAS (Electronic Residency Application System), which Residency Programs and how many to apply to, how many and how to get letters of recommendation, and your personal statement construction.

For the **RESIDENTS** graduating and looking for their first job: the job search and what to expect, inpatient/outpatient/er, urgent care, DPC, FQHC. What is a contract and how to start a solid review of it. Ongoing requirements - CME, State Board Requirements, ABFM requirements, credentialing once you find your job, and a discussion panel.

We will distribute a binder with tabs to all that attend to keep track of all this important information.



# AIR NATIONAL GUARD

GoANG.com ▶ 800-TO-GO-ANG

- College Assistance
- Amazing Benefits
- Excellent Training



**JOIN OUR TEAM! CALL: 502-413-4422**

Email: [123.AW.FSS.CC-Recruiting.and.Retention@us.af.mil](mailto:123.AW.FSS.CC-Recruiting.and.Retention@us.af.mil)

Facebook: <https://www.facebook.com/KYANGRecruiting>

Instagram: [https://www.instagram.com/kyang\\_recruiting](https://www.instagram.com/kyang_recruiting)

# KAFP Past Presidents

- \*David G. Miller, Jr., MD – 1947-48
- \*Travis B. Pugh, MD – 1948-49
- \*Thomas V. Gudex, MD – 1949-51
- \*Richard R. Slutcher, MD – 1951-52
- \*Joe M. Bush, MD – 1952-53
- \*Keith P. Smith, MD – 1953-54
- \*Garnett J. Sweeney, MD – 1954-55
- \*Homer Burl Mack, MD – 1955-56
- \*Julian B. Cole, MD – 1956-57
- \*William E. Becknell, MD – 1957-58
- \*Charles G. Bryant, MD – 1958-59
- \*Daryl P. Harvey, MD – 1959-60
- \*John G. Archer, MD – 1960-61
- \*Edgar B. Morgan, MD – 1961-62
- \*J. Shankey Williams, MD – 1962-63
- \*Harry U. Whayne, MD – 1963-64  
Ellsworth C. Seeley, MD, FAAFP – 1964-65
- \*Carroll L. Witten, MD – 1965-66
- \*Robert M. Sirkle, MD – 1966-67
- \*Thornton E. Bryan, Jr., MD, FAAFP – 1967-68
- \*Elmer G. Prewitt, MD – 1968-69
- \*John G. Rulander, MD – 1969-70
- \*Ben F. Roach, MD – 1970-71
- \*Kenneth M. Eblen, MD – 1971-72
- \*Paul R. Smith, MD, FAAFP – 1972-73
- \*John W. Ambach, MD – 1973-74  
Robert M. Blake, MD, FAAFP – 1974-75
- \*Francis J. Halcomb, Jr., MD, FAAFP – 1975-76
- \*Paul J. Sides, MD – 1976-77
- \*Harold D. Haller, Sr., MD – 1977-78
- \*Charles B. Spalding, MD – 1978-79
- \*Charles D. Clark, MD – 1979-80
- \*Stephen B. Kelley, MD – 1980-81
- \*Ralph E. Whitehead, MD – 1981-82
- \*Max A. Crocker, MD, FAAFP – 1982-83
- \*Henry R. Bell, Jr., MD – 1983-84
- \*Marion A. Douglas, Jr., MD – 1984-85  
Jerry W. Martin, MD – 1985-86
- \*William D. Pratt, MD, FAAFP – 1986-87
- Frank Garamy, MD, FAAFP – 1987-88
- \*Charles R. Dodds, MD – 1988-89
- \*James E. Redmon, Jr., MD – 1989-90  
Donald J. Swikert, MD, FAAFP – 1990-91  
Kenneth R. Crabtree, MD, FAAFP – 1991-92  
Larry S. Fields, MD, FAAFP – 1992-93  
Ronald E. Waldrige, Sr., MD – 1993-94  
Robert L. Nold, Sr., MD, FAAFP – 1994-95
- \*Sandford L. Weiler, MD, FAAFP – 1995-96  
Nancy C. Swikert, MD, FAAFP – 1996-97  
John H. Darnell, Jr., MD, FAAFP – 1997-98  
Richard S. Miles, MD, FAAFP – 1998-99  
William S. Foley, Jr., MD, FAAFP – 1999-2000  
John A. Patterson, MD, MSPH, FAAFP – 2000-01  
Robert Lamont Wood, MD, FAAFP – 2001-02
- \*Richard D. Clover, MD – 2002-03  
Robert G. Drake, Jr., MD, FAAFP – 2003-04  
Patricia Elliott-Williams, MD, FAAFP – 2004-05  
William J. Crump, Jr., MD, FAAFP – 2005-06  
Sam C. Matheny, MD, MPH, FAAFP – 2006-07  
Baretta R. Casey, MD, MPH, FAAFP – 2007-08  
R. Brent Wright, MD, FAAFP – 2008-09  
Gay Fulkerson, MD – 2009-10  
Marshall E. Prunty, MD, FAAFP – 2010-11  
Mark A. Boyd, MD, FAAFP – 2011-12
- \*Ronald E. Waldrige, II, MD – 2012-13  
Patricia A. Swiney, MD, FAAFP – 2013-14  
Melissa L. Zook, MD, FAAFP – 2014-15  
Lisa A. Corum, MD, FAAFP – 2015-16  
William C. Thornbury, MD, FAAFP – 2016-17  
Kevin A. Pearce, MD, MPH – 2017-18  
Mary "Molly" Rutherford, MD, MPH – 2018-19  
Adnan Ahmed, MD, FAAFP – 2019-20  
Asha Sharma, MD, FAAFP – 2020-21  
Syed Naseeruddin, MD, FAAFP – 2021-22

\*Deceased or No Longer an AAFP/KAFP Member

If you would like to become a KAN member, follow the appropriate QR code below.

### KAN Organizational Member Form



### KAN Individual Member Form



KAN connects you with relevant, innovative research and valuable resources at no cost.

KAN is a thriving network of clinicians, researchers, health care providers, scientists, and public health experts from across Kentucky.

We have initiated an interest survey for our members, asking you to inform us of your potential research areas of interest (heart disease? cancer? continuation of care? other?) and areas in which KAN membership may help you to develop your practice, access educational and QI opportunities, and connect with others. How can we support your efforts? Follow the QR code below to tell us your thoughts!

ENHANCING THE ABILITY OF OFFICE-BASED CLINICIANS TO DELIVER HIGH-QUALITY PRIMARY HEALTH CARE TO THEIR PATIENTS THROUGH COLLABORATIVE AND TRANSLATIONAL RESEARCH CONDUCTED IN PRIMARY CARE PRACTICES



## KENTUCKY AMBULATORY NETWORK

A PRIMARY CARE PRACTICE-BASED RESEARCH NETWORK DEVOTED TO PATIENT-CENTERED AND POPULATION MEDICINE RESEARCH, AND SPECIALIZING IN IMPLEMENTATION SCIENCE TO PROMOTE THE USE OF EVIDENCE-BASED PRACTICES AND GUIDELINES

RESEARCH  
COLLABORATION  
PATIENT-CENTERED  
CONNECT  
PRIMARY CARE  
EDUCATION

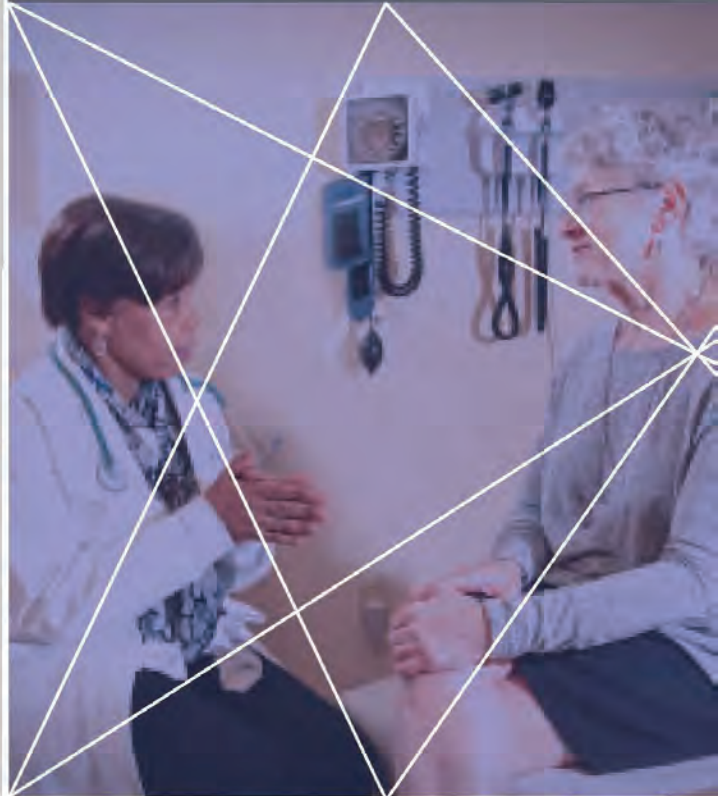

DEPARTMENT OF FAMILY & COMMUNITY MEDICINE  
2195 HARRODSBURG ROAD, SUITE 125 | LEXINGTON, KY 40504

Karen Roper, KAN Director; Courtney Ortz, KAN Coordinator:  
(859) 218-6135, [KAN@uky.edu](mailto:KAN@uky.edu)  
<https://medicine.uky.edu/departments/familymedicine>



KENTUCKY  
AMBULATORY  
NETWORK

# KAFP Family Physicians Touch Many Lives



## Past Recipients of the Citizen Doctor of the Year Award

- |                                  |                                    |
|----------------------------------|------------------------------------|
| 1960 S. Dunham, MD               | 1995 William Pratt, MD, FAAFP      |
| 1961 T. O. Meredith, MD          | 1996 William Vonderhaar, MD, FAAFP |
| 1962 Denzil Barker, MD           | 1997 Sandford Weiler, MD, FAAFP    |
| 1963 J. Sankey Williams, MD      | 1998 John Wright, II, MD, FAAFP    |
| 1964 Mitchell Denham, MD         | 1999 Robert Nold, Sr., MD, FAAFP   |
| 1965 Thurman Perry, MD           | 2000 Henry Bell, Jr., MD, FAAFP    |
| 1966 Paul Maddox, MD             | 2001 Larry Fields, MD, FAAFP       |
| 1967 Charles Bryant, MD          | 2002 Kenneth Crabtree, MD, FAAFP   |
| 1968 Fred Rainey, MD             | 2003 Donald Swikert, MD, FAAFP     |
| 1969 E. C. Seeley, MD, FAAFP     | 2004 John Darnell, MD, FAAFP       |
| 1970 Francis Halcomb, Jr., MD    | 2005 Ernie Fletcher, MD, FAAFP     |
| 1971 Carl Cooper, Jr., MD        | 2006 Ronald Waldrige, Sr., MD      |
| 1972 Edgar Morgan, Sr., MD       | 2007 Nancy Swikert, MD, FAAFP      |
| 1973 Roy Wilson, MD              | 2008 David A. Watkins, MD,         |
| 1974 C. Louise Caudill, MD       | 2009 John Belanger, MD             |
| 1975 Frank Duncan, MD            | 2010 Rick Miles, MD, FAAFP         |
| 1976 Robert Blake, MD, FAAFP     | 2011 William Thornbury, MD, FAAFP  |
| 1977 Charles Sisk, MD            | 2012 James Middleton, Jr., MD      |
| 1978 Stephen Kelley, MD          | 2013 Gary Cannon, MD               |
| 1979 Arron Linville, MD          | 2014 Glenn Loomis, MD              |
| 1980 Charles Spalding, MD        | 2015 John Langefield, MD           |
| 1981 Wyatt Norvell, MD           | 2016 James Ferrell, MD,            |
| 1982 Marion Douglass, Jr., MD    | 2017 Jeremy Engel, MD              |
| 1983 Ben Roach, MD               | 2018 Naren James, MD, FAAFP        |
| 1984 Carl Brueggemann, MD, FAAFP | 2019 No Nomination                 |
| 1985 Charles Clark, MD           | 2020 Donna Roberts, MD             |
| 1986 Richard Allnutt, MD         | 2021 Cynthia Villacis, MD          |
| 1987 Harold Haller, MD           | 2022 Karl Schmitt, MD              |
| 1988 Earl Oliver, MD             |                                    |
| 1989 Paul R. Smith, MD, FAAFP    |                                    |
| 1990 Jerry Martin, MD, FAAFP     |                                    |
| 1991 Donald Barton, MD, FAAFP    |                                    |
| 1992 James Crase, MD, FAAFP      |                                    |
| 1993 Walter Zukof, MD, FAAFP     |                                    |
| 1994 Paul Sides, MD, FAAFP       |                                    |



## NOW RECRUITING: FAMILY MEDICINE RESIDENCY FACULTY

Owensboro Health/The University of Louisville is seeking a core faculty physician for the Family Medicine Residency program located in Owensboro, Kentucky. Seeking a board-certified or board-eligible physician who has a passion for quality, teaching and program-building.

### UNIVERSITY OF **LOUISVILLE.** SCHOOL OF MEDICINE

#### Opportunity Details

- Affiliated with the University of Louisville
- Participation on the inpatient teaching service
- Supervise admissions, daily care & notes, teaching rounds, charges, etc.
- Precept Family Medicine Clinic
- Program started in 2020; 6 residents per year

#### Compensation Details

- \$275,000 annual base compensation
- \$40,000 commencement bonus
- Student loan assistance available
- 6 weeks PTO/CME
- Full health and retirement packages
- Malpractice insurance with full tail coverage

#### APPLY BY CONTACTING

**Megan Carter**

*Physician Recruiter*

**Cell: 270-315-8411**

Submit your CV to  
**[Megan.Carter@owensborohealth.org](mailto:Megan.Carter@owensborohealth.org)**



Discover more about Owensboro Health and our beautiful community, visit [OwensboroHealth.org/Opportunities](http://OwensboroHealth.org/Opportunities).

## The KAFP Past Recipients of the Distinguished Service Award



- 2008 William Pratt, MD, FAAFP
- 2009 E. C. Seeley, MD, FAAFP
- 2010 Greg Cooper, MD, FAAFP
- 2011 Samuel Matheny, MD, MPH, FAAFP
- 2012 Nancy Swikert, MD, FAAFP
- 2013 James O'Brien, MD, FAAFP
- 2014 Baretta Casey, MD, MPH, FAAFP
- 2015 John Darnell, Jr., MD, FAAFP
- 2016 R. Brent Wright, MD, MMM, FAAFP
- 2017 William Crump, MD, FAAFP
- 2018 Lisa Corum, MD, FAAFP
- 2019 Richard Miles, MD, FAAFP
- 2020 Kevin Pearce, MD, MPH, FAAFP
- 2021 Stevens Wrightson, MD
- 2022 Patricia Swiney, MD, FAAFP

## KAFP PAST TEACHING AWARD RECIPIENTS



- 2008 John Asriel, MD-Full Time
- 2008 Stephen Wheeler, MD-Full Time
- 2008 A. Steven Wrightson, MD-Part Time
- 2009 Charles Kodner, MD-Full Time
- 2009 Drs. Larry & Betty Coleman-Volunteer
- 2010 Donna Roberts, MD, FAAFP-Full Time
- 2010 Jennifer Joyce, MD-Full Time
- 2010 Glenn Womack, MD, FAAFP-Volunteer
- 2011 William Crump, Jr., MD, FAAFP-Full Time
- 2011 Gary James, MD, FAAF-Volunteer
- 2012 Mary Ann Barnes, MD-Full Time
- 2012 Pat Williams, MD, FAAFP-Volunteer

- 2013 Donald Swikert, MD, FAAFP-Full Time
- 2014 Mont Wood, MD, FAAFP-Volunteer
- 2014 Jon Becker, MD-Full Time
- 2015 Archana Kudrimoti, MD-Full Time
- 2015 Brian Macy, MD-Volunteer
- 2016 Kesia Bennett, MD, MPH-Full Time
- 2016 Patrick Burns, MD-Volunteer
- 2017 Luz Fernandez, MD-Full Time
- 2017 Jon Maddux, MD-Volunteer
- 2018 No Nominations
- 2019 Jon Becker, MD-Full Time
- 2020 Jennifer Daily, MD-Full Time
- 2021 Robert Steiner, MD, PhD, MPH,  
FAAFP- Full Time
- 2022 Brittney Richardson, MD

## FLEET AWARD RECIPIENTS

- 2020 Leann Dalton Cooper, MD
- 2021 Eric Kiltinen, MD
- 2022 James S. Schack, MD



# 2022-2023 KAFP BOARD OF DIRECTORS AND COMMITTEES

## KAFP EXECUTIVE COMMITTEE



**Chair**  
**Syed Naseeruddin, MD, FAAFP**  
678-231-2199  
[drsyed@bellsouth.net](mailto:drsyed@bellsouth.net)



**Vice President**  
**Luz Fernandez, MD**  
502-852-5499  
[luz.fernandez@louisville.edu](mailto:luz.fernandez@louisville.edu)



**President**  
**Monica Sullivan, MD, FAAFP**  
513-314-7785  
[Mmk\\_sullivan@yahoo.com](mailto:Mmk_sullivan@yahoo.com)



**Secretary**  
**Diana Heiman, MD, FAAFP**  
859-562-0834  
[diana.heiman@uky.edu](mailto:diana.heiman@uky.edu)



**President-Elect**  
**Jonathan Becker, MD**  
502-852-3320  
[jon.becker@louisville.edu](mailto:jon.becker@louisville.edu)



**Treasurer**  
**Gay Fulkerson, MD, FAAFP**  
270-748-9300  
[gayfulkersonmd@windstream.net](mailto:gayfulkersonmd@windstream.net)

## KAFP DELEGATES/ALTERNATES TO AAFP-2 yr. terms with a max of 3 terms



**Delegate (2025 term ends)**  
**Patty Swiney MD, FAAFP**  
270-247-7795  
[pswine@aol.com](mailto:pswine@aol.com)



**Delegate (2024 term ends)**  
**Rick Miles, MD, FAAFP**  
270-866-2440  
[rsmfp80@duo-county.com](mailto:rsmfp80@duo-county.com)



**Alternate (2025 term ends)**  
**Mark Boyd, MD, FAAFP**  
859-707-1428  
[mark.boyd@stelizabeth.com](mailto:mark.boyd@stelizabeth.com)



**Alternate (2024 term ends)**  
**Diana Heiman, MD, FAAFP**  
859-562-0834  
[diana.heiman@uky.edu](mailto:diana.heiman@uky.edu)



# KAFP ALL MEMBER OFFICERS



**Speaker**  
**Chuck Thornbury, MD, FAAFP**  
270-659-9696  
[wctmd@glasgow-ky.com](mailto:wctmd@glasgow-ky.com)



**Vice Speaker**  
**Amina Shalash, MD**  
859-744-1445  
[aminashalashmd@hotmail.com](mailto:aminashalashmd@hotmail.com)

## KAFP RESIDENT/STUDENT DELEGATES

### Resident Delegates:

**Kristina Wright, MD-Glasgow**  
[Kristin.wright-gue@louisville.edu](mailto:Kristin.wright-gue@louisville.edu)  
**Diane Tancelosky, MD, PhD-LC**  
[dmt189@gmail.com](mailto:dmt189@gmail.com)

### Student Delegates:

**Alex Moore, OMSIII - UPike**  
[alexandermore@upike.edu](mailto:alexandermore@upike.edu)  
**Lisa Anakwenze, MS4 - UofL**  
[lisa.anakwenze@louisville.edu](mailto:lisa.anakwenze@louisville.edu)

## REGIONAL DIR.-4 yr. terms max of 2 terms



**Region I (2029 term ends)**  
**Lynetta Stiltner, DO**  
859-317-3552  
[kytrublue@yahoo.com](mailto:kytrublue@yahoo.com)



**Region II (2028 term ends)**  
**Ashley Iles, MD**  
502-588-2500  
[ashley.iles@louisville.edu](mailto:ashley.iles@louisville.edu)



**Region III (2028 term ends)**  
**James Rossi, MD**  
859-323-6711  
[jrossi@fpalex.com](mailto:jrossi@fpalex.com)

**TO BE  
FILLED      Region IV**

## MEMBER-AT-LARGE DIR.-3 yr. terms max of 1 term Except for KAFP FND President – Life Term



**Nancy Swikert, MD, FAAFP**  
**KAFP Foundation President**  
859-384-2660  
[ddwarrow@aol.com](mailto:ddwarrow@aol.com)



**Melissa Zook, MD, FAAFP (2025 term ends)**  
606-878-3240  
[mzook@londonwomenscare.com](mailto:mzook@londonwomenscare.com)



**Tonya Shea, MD (2025 term ends)**  
[tonyashea@gmail.com](mailto:tonyashea@gmail.com)



**Asha Sharma, MD, FAAFP (term ends 2025)**  
312-863-1909  
[ashasharma1025@gmail.com](mailto:ashasharma1025@gmail.com)

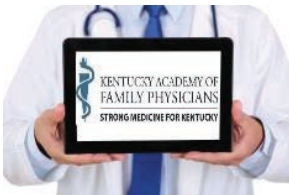

**Stay connected to the KAFP no matter where you are!**



**KAFPNow**



**KentuckyAFP**



**[www.kafp.org](http://www.kafp.org)**

# KAFP COMMITTEE CHAIRS AND COMMITTEES

## ACADEMY OPERATIONS COMMITTEE

**Patty Swiney, MD, FAAFP**

Email: [PSwine@aol.com](mailto:PSwine@aol.com)

**Gay Fulkerson, MD, FAAFP-Finance Chair**

Email: [gayfulkersonmd@windstream.net](mailto:gayfulkersonmd@windstream.net)

**Syed Naseeruddin MD, FAAFP-Leadership/Awards Chair**

Email: [drsyed@bellsouth.net](mailto:drsyed@bellsouth.net)

**Leadership-Last 3 Immediate Past Presidents**

**Syed Naseeruddin MD, FAAFP**

Email: [drsyed@bellsouth.net](mailto:drsyed@bellsouth.net)

**Asha Sharma, MD, FAAFP**

Email: [ashasharma1025@gmail.com](mailto:ashasharma1025@gmail.com)

**Adnan Ahmed, MD, FAAFP**

Email: [adnana79@hotmail.com](mailto:adnana79@hotmail.com)

## COMMUNICATIONS/ MEMBERSHIP COMMITTEES

**A. Stevens Wrightson, MD – Journal Editor**

Email: [swrightson@bchcky.clinic](mailto:swrightson@bchcky.clinic)

**Chrisanthy Zowtiak, MD – Associate Editor**

Email: [chriszowtiak@yahoo.com](mailto:chriszowtiak@yahoo.com)

**Ashley Iles, MD - Associated Editor**

Email: [Ashley.Iles@louisville.edu](mailto:Ashley.Iles@louisville.edu)

**Melissa Zook, MD, FAAFP – Humanities Assoc. Editor**

Email: [mzook@londonwomenscare.com](mailto:mzook@londonwomenscare.com)

**Adnan Ahmed, MD, FAAFP – Membership Chair**

Email: [adnana79@hotmail.com](mailto:adnana79@hotmail.com)

## KY HEALTH COLLABORATIVE COMMITTEE

**Michael Hagen, MD, FAAFP, Lexington**

Email: [hagenmd@twc.com](mailto:hagenmd@twc.com)

**Kenneth Hargrove, MD, FAAFP, Madisonville**

Email: [kenhargrove@hotmail.com](mailto:kenhargrove@hotmail.com)

**Anne Burton, MD, Russell Springs**

Email: [anneburton@windstream.net](mailto:anneburton@windstream.net)

## ADVOCACY COMMITTEE

**Nancy Swikert, MD, FAAFP – Co-Chair**

email: [Ddwarrow@aol.com](mailto:Ddwarrow@aol.com)

**Patty Swiney, MD, FAAFP – Co-Chair**

Email: [PSwine@aol.com](mailto:PSwine@aol.com)

### Members

**Chuck Thornbery, MD, FAAFP**

Email: [wctmd@glasgow-ky.com](mailto:wctmd@glasgow-ky.com)

**Rick Miles, MD, FAAFP**

email: [rsmfp80@duo-county.com](mailto:rsmfp80@duo-county.com)

**Mark Boyd, MD, FAAFP**

email: [mark.boyd@stelizabeth.com](mailto:mark.boyd@stelizabeth.com)

**Sam Matheny, MD, MPH, FAAFP**

Email: [matheny@uky.edu](mailto:matheny@uky.edu)

**Molly Rutherford, MD, MPH, FAAFP**

Email: [unbridledmd@icloud.com](mailto:unbridledmd@icloud.com)

**Melanie Story, MD**

Email: [Drstory@genesis1health.net](mailto:Drstory@genesis1health.net)

**Asha Sharma, MD, FAAFP**

email: [ashasharma1025@gmail.com](mailto:ashasharma1025@gmail.com)

**Mamata Majmundar, MD, FAAFP**

Email: [mamata.majmundar@gmail.com](mailto:mamata.majmundar@gmail.com)

**Waqar Saleem, MD, FAAFP**

Email: [waqarsaleem@yahoo.com](mailto:waqarsaleem@yahoo.com)

**Christine George, MD**

Email: [christina.george@uky.edu](mailto:christina.george@uky.edu)

## EDUCATION/PRACTICE ENHANCEMENT COMMITTEES

**Monica Sullivan, MD, FAAFP – Chair Education**

Email: [Mmk\\_sullivan@yahoo.com](mailto:Mmk_sullivan@yahoo.com)

**Renee Girdler, MD, FAAFP**

Email: [Rvgird01@gmail.com](mailto:Rvgird01@gmail.com)

**Eddie Prunty, MD, FAAFP**

Email: [drprunty@icloud.com](mailto:drprunty@icloud.com)

**Asha Sharma, MD, FAAFP**

Email: [ashasharma1025@gmail.com](mailto:ashasharma1025@gmail.com)

**Syed Naseeruddin, MD, FAAFP**

Email: [drsyed@bellsouth.net](mailto:drsyed@bellsouth.net)

**Daniel Dierfeldt, DO, FAAFP**

Email: [ddierfeldt01@yahoo.com](mailto:ddierfeldt01@yahoo.com)

**Lynetta Stiltner, DO**

Email: [kytrubue@yahoo.com](mailto:kytrubue@yahoo.com)

**Amina Shalash, MD**

Email: [aminashalashmd@hotmail.com](mailto:aminashalashmd@hotmail.com)

**Jinee Brooks, MD**

Email: [Jinee.Brooks@bhsi.com](mailto:Jinee.Brooks@bhsi.com)

# Value-based care rewards the work your practice or health center does to:



Care for your  
complex patients

Reduce hospitalizations



Prevent avoidable ED visits



Scan the QR code or visit  
[info.aledade.com/meet-with-us](https://info.aledade.com/meet-with-us) to find out how.



Sponsored by  
the Kentucky  
Beef Council



Friday, September 15, 2023

# THE KAFP FARM PARTY

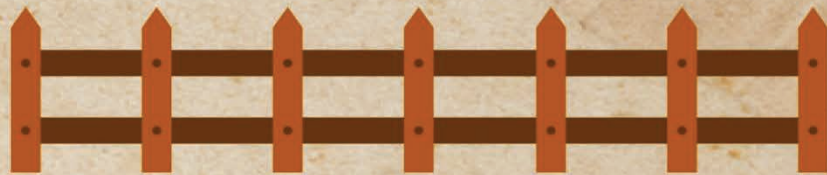

4-5:30PM

Reception in Foyer  
of Conference  
Center



5-9:30PM

Pleasant Hill farms  
508 Rockfield Rd.  
Rockfield, KY 42274